

OFFICERS

HENRY E. NERI,
Mayor
GARNET L. BICKLEY,
City Clerk
THOMAS F. MOFFATT,
Treasurer
JOSEPH J. BORK,
Police Magistrate
FRANK R. ECKERT,
City Manager

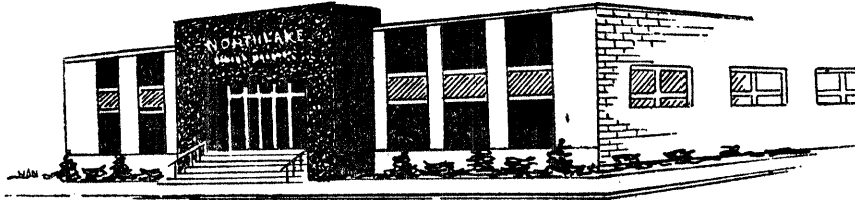

City of Northlake

COUNTY OF COOK

55 East North Ave. • Northlake, Illinois
Fillmore 3-8604

ALDERMEN

GEORGE BECKER
FRED C. BRUNS
JOSEPH DROZD
EDWARD J. DOYLE
FORREST HOSKINS
FRANK G. KINSLEY
ALEXANDER B. PLACZEK
WAYNE SEIDLER
LEO SHABABY
ANSELL V. SHAY

STATE OF ILLINOIS)
COUNTY OF COOK) ss.

I, GARNET L. BICKLEY, DO HEREBY CERTIFY that I am the duly elected, qualified and acting Clerk of the City of Northlake, Cook County, Illinois, and as such am the keeper of the records and the official seal of said city.

I DO FURTHER CERTIFY that the attached Ordinance No.0-19-62 Annexing Certain Contiguous Territory To the City of Northlake, Illinois, is a true and correct copy of an Ordinance passed by the City Council of the City of Northlake on the 12th day of June, 1962, by the following vote:

AYES: Becker, Bruns, Drozd, Kinsley, Seidler,
Shababy and Shay.

NAYS: Hoskins and Placzek - ABSENT: Doyle

and approved by the Mayor of said city on the 12th day of June,
A. D. 1962.

I DO FURTHER CERTIFY that the number of aldermen comprising the City Council of the City of Northlake at that time was ten (10) in number, and that the original of this Ordinance is on file in my office.

S E A L

Garnet L. Bickley
City Clerk

COOK COUNTY HIGHWAY DEPT.
MAP DIVISION JUN 19 1962

18506893

JUN 19 1962

AN ORDINANCE ANNEXING CERTAIN CONTIGUOUS
TERRITORY TO THE CITY OF NORTHLAKE, ILL.

BE IT ORDAINED BY THE CITY COUNCIL OF THE CITY OF
NORTHLAKE, COOK COUNTY, ILLINOIS; that:

SECTION 1. That the following described territory adjoining
and contiguous to the limits and boundaries of the City of
Northlake, all of which territory is located in the County
of Cook, State of Illinois, is hereby annexed, added to,
taken into and made a part of the City of Northlake:

That part of the Northwest Quarter of the Southeast
Quarter of Section 30, Township 40 North, Range 12 East
of the Third Principal Meridian, bounded and described
as follows: Beginning at a point on the South line
of the said Northwest Quarter of the Southeast Quarter,
said point being 220.0 feet West of the Southeast corner
thereof; thence West along said South line a distance
of 967.90 feet to a point which is 133 feet East of the
West line of said Northwest Quarter of the Southeast
Quarter; thence North along a line which is 133 feet
East of and parallel with the West line of said
Northwest Quarter of the Southeast Quarter, a distance
of 100 feet; thence Northeasterly along a diagonal line
to a point on a line which is 220 feet West of and
parallel with the East line of said Northwest Quarter
of the Southeast Quarter, said point being 500 feet
North of the point of beginning; thence South along
said parallel line to the point of beginning.

Section 2. That the said territory hereinabove described
is assigned, made and classified to allow erection,
construction and maintenance of multiple dwelling residences
known as multiple dwelling residence special use in accordance
with the findings and recommendations of the Board of
Zoning Appeals.

Section 3. That the construction of commercial business
structures is hereby specifically excluded in the above
described territory.

Section 4. That the City Clerk is hereby directed to cause
a copy of this ordinance together with an accurate map of
the annexed territory to be recorded with the Recorder of
Deeds of Cook County, Illinois;

Section 5. That this ordinance shall be in full force and
effect from and after its passage and approval as provided
by law.

PASSED BY THE CITY COUNCIL THIS 12TH DAY OF JUNE, A.D. 1962.

AYES: Becker, Bruns, Drozd, Kinsley, Seidler,
Shababy and Shay.

NAYS: - Hoskins and Placzek

ABSENT: Doyle

APPROVED THIS 12TH DAY OF JUNE, A. D. 1962.

/s/ Henry E. Neri
Mayor, City of Northlake, Illinois

ATTEST:
/s/ Garnet L. Bickley
City Clerk

FILED IN MY OFFICE THIS 12TH DAY OF JUNE, A.D. 1962.

/s/ Garnet L. Bickley
City Clerk

PLAT OF ANNEXATION
TO THE
CITY OF NORTHLAKE
OF

THAT PART OF THE NORTHWEST QUARTER OF THE SOUTHEAST QUARTER OF SECTION 30, TOWNSHIP 40 NORTH, RANGE 12, EAST OF THE THIRD PRINCIPAL MERIDIAN, BOUNDED AND DESCRIBED AS FOLLOWS: BEGINNING AT A POINT ON THE SOUTH LINE OF THE SAID NORTHWEST QUARTER OF THE SOUTHEAST QUARTER, SAID POINT BEING 220.0 FEET WEST OF THE SOUTHEAST CORNER THEREOF; THENCE WEST ALONG SAID SOUTH LINE A DISTANCE OF 967.81 FEET TO A POINT WHICH IS 133 FEET EAST OF THE WEST LINE OF SAID NORTHWEST QUARTER OF THE SOUTHEAST QUARTER; THENCE NORTH ALONG A LINE WHICH IS 133 FEET EAST OF AND PARALLEL WITH THE WEST LINE OF SAID NORTHWEST QUARTER OF THE SOUTHEAST QUARTER, A DISTANCE OF 100 FEET; THENCE NORTHEASTERLY ALONG A DIAGONAL LINE TO A POINT ON A LINE WHICH IS 220 FEET WEST OF AND PARALLEL WITH THE EAST LINE OF SAID NORTHWEST QUARTER OF THE SOUTHEAST QUARTER, SAID POINT BEING 500 FEET NORTH OF THE POINT OF BEGINNING; THENCE SOUTH ALONG SAID PARALLEL LINE TO THE POINT OF BEGINNING.



SCALE: 1" = 200'

W.L. NW 1/4 - SEC 30-40-12

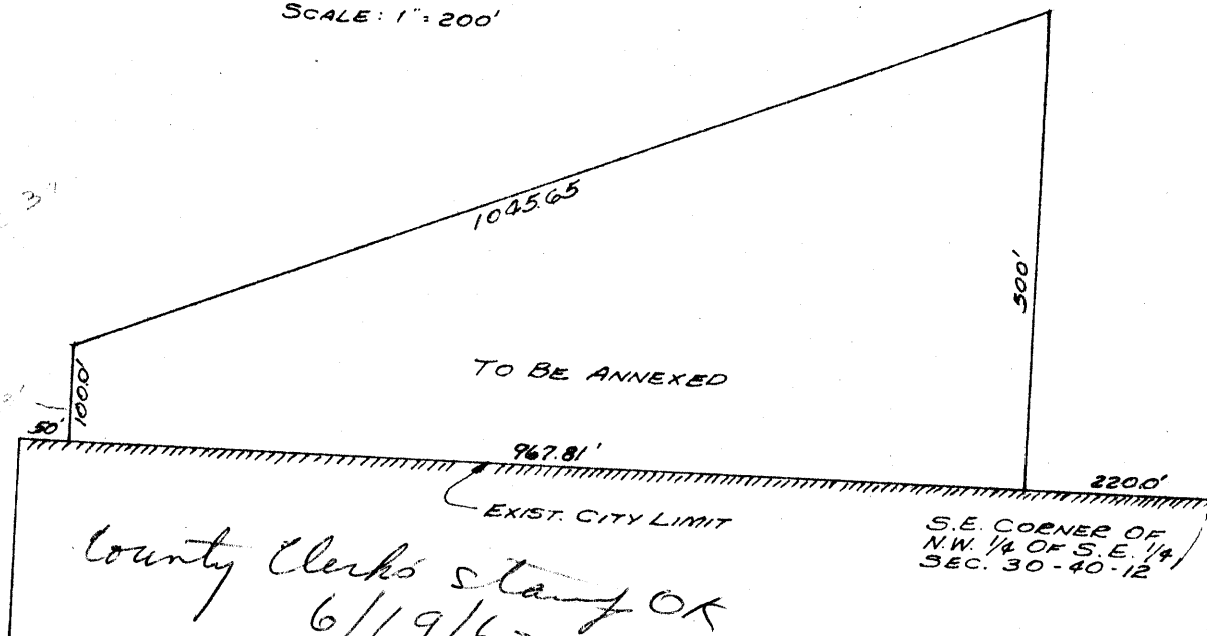

County Clerk's stamp OK
6/19/62

EDWARD J. MCCABE
CIVIL ENGINEER
LANDMEIER AND TORRE ROAD
ELK GROVE VILLAGE, ILLINOIS

June 1962

STATE OF ILLINOIS)
COUNTY OF COOK) SS.

**PETITION FOR ANNEXATION OF TERRITORY TO THE CITY OF
NORTHLAKE**

The undersigned petitioner states as follows:

1. That it is the owner of record of all the land in the following described territory:

That part of the Northwest Quarter of the Southeast Quarter of Section 30, Township 40 North, Range 12 East of the Third Principal Meridian, bounded and described as follows: Beginning at a point on the South line of the said Northwest Quarter of the Southeast Quarter, said point being 220.0 feet West of the Southeast corner thereof; thence West along said South line a distance of 967.90 feet to a point which is 133 feet East of the West line of said Northwest Quarter of the Southeast Quarter; thence North along a line which is 133 feet East of and parallel with the West line of said Northwest Quarter of the Southeast Quarter, a distance of 100 feet; thence Northeasterly along a diagonal line to a point on a line which is 220 feet West of and parallel with the East line of said Northwest Quarter of the Southeast Quarter, said point being 500 feet North of the point of beginning; thence South along said parallel line to the point of beginning.

all of the land in said territory being situated in the County of Cook and State of Illinois.

2. No electors reside on the above described property.
3. The above described territory is not within the corporate limits of any municipality but is adjacent and contiguous to the City of Northlake, a municipal corporation in the State of Illinois.

WHEREFORE, the undersigned petitioner requests that the above described territory be annexed to the said City of Northlake.

(CORPORATE SEAL) MEMORIAL ESTATES, INC.
By Helen Freuzen
Secretary

STATE OF ILLINOIS
COUNTY OF COOK

On this day personally appeared before me Helen Frenzen, Secretary of Memorial Estates, Inc., an Illinois Corporation, who on oath duly deposes and says: That she is an official of Memorial Estates, Inc. and is duly authorized to execute the foregoing petition on behalf of said corporation; that she is thoroughly familiar with the territory above described and that there are no electors residing thereon.

/S/ Helen Frenzen

Subscribed and sworn to before
me this 10th day of May, 1962.

/S/ Beatrice Irwin
Notary Public in and for Cook County, Ill.